

Patient report

Bio-Rad DATE: 01/31/2019
D-10 TIME: 02:38 PM
S/N: #DJ4I016123 Software version: 4.20-2
Sample ID: 10398407
Injection date 01/31/2019 02:35 PM
Injection #: 48 Method: HbA1c
Rack #: --- Rack position: 1

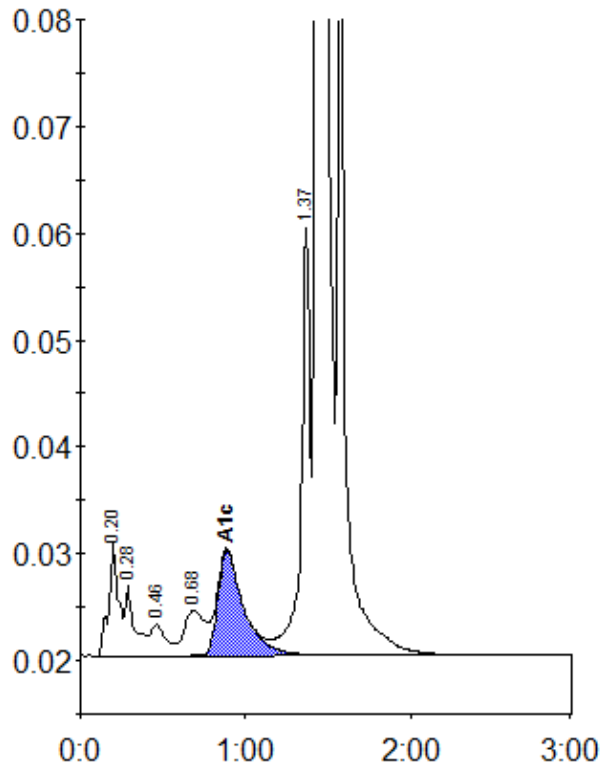

Peak table - ID: 10398407

Peak	R.time	Height	Area	Area %
A1a	0.20	10638	44029	1.6
A1b	0.28	6544	27924	1.0
F	0.46	2970	19527	0.7
LA1c/CHb-1	0.68	4237	37097	1.3
A1c	0.89	9807	106508	5.5
P3	1.37	40048	150911	5.5
A0	1.43	739646	2377351	86.0
Total Area:		2763346		

Concentration:	%
A1c	5.5